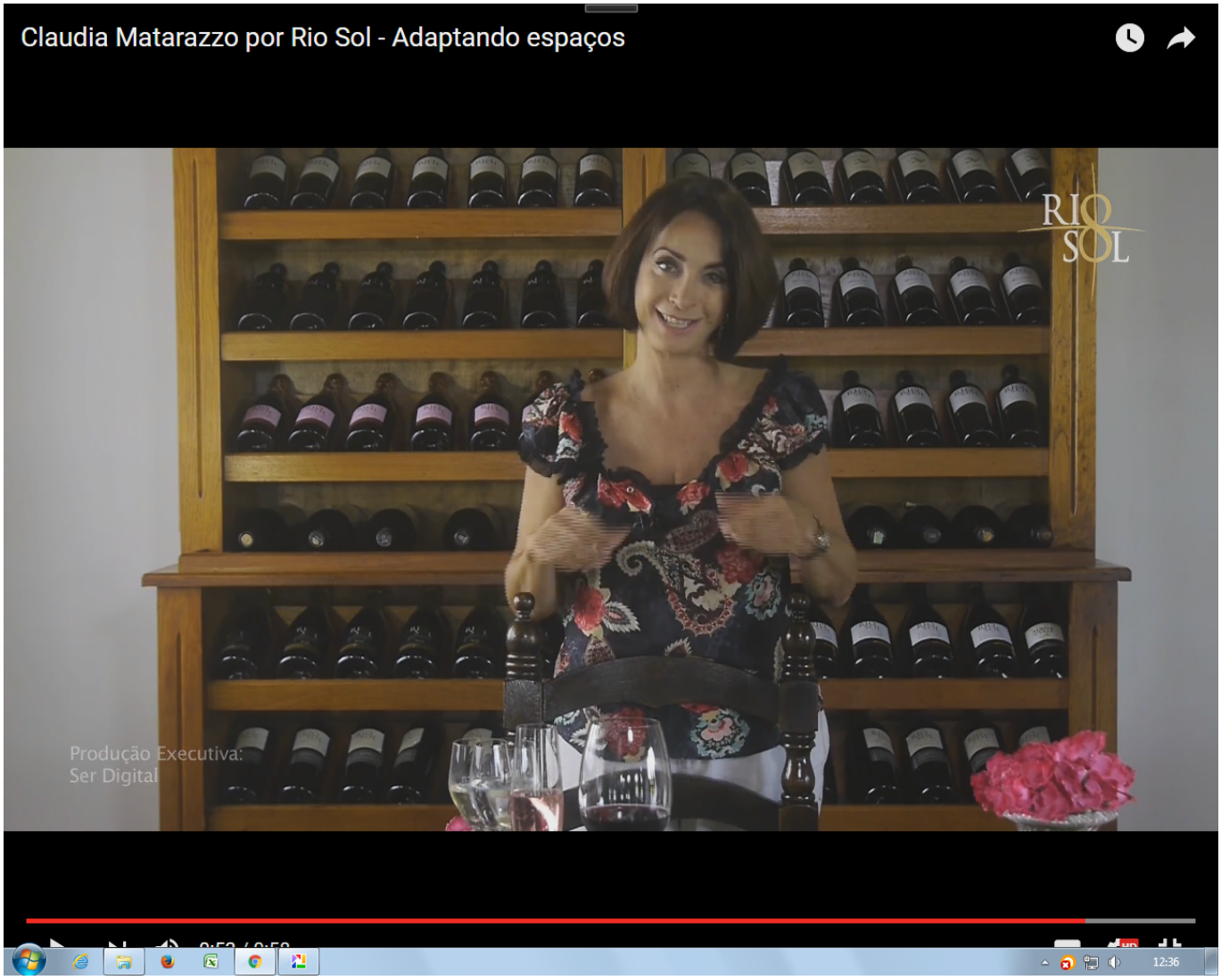Espaço: essencial para o sucesso de qualquer reunião.